

Return this form to:
 Logic eXtension Resources
 Attn: 6.1 Upgrade
 435 Marina Drive
 Georgetown, SC 29440-2410 USA
 Voice: 843.520.2992 :: Fax: 843.520.2994

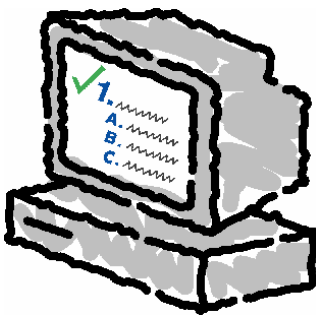

LXR*TEST 6.1

Upgrade Order Form for existing 5.1 Windows **Single-User** licensees running 98/ME/NT/2000/XP

For additional upgrade and new licensing information refer to lxr.com or e-mail: orders@lxr.com

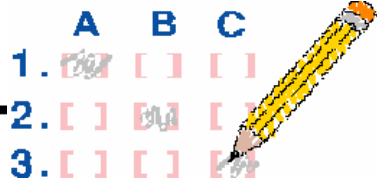

**ORDER YOURS TODAY!
 LIMITED TIME OFFER!**

ITEM	PRICE	TOTAL
Core Upgrade: (Check one of the following that matches your 5.1 product.)		
<input type="checkbox"/> Personal Edition. (Your serial number is like xxxxP.)	W6PUP-L2 \$600	_____
<input type="checkbox"/> Professional Edition. (Your serial number is like xxxxB.)	W6BUP-L2 500	_____
<input type="checkbox"/> Scoring Edition. (Your serial number is like xxxxS.)	W6SUP-L2 800	_____
Online License: (Requires at least one server license below.)		
<input type="checkbox"/> Online upgrade. (Check if you currently have 5.1 Interactive.)	W6IUP-L2 600	_____
<input type="checkbox"/> Online new. (Check if you don't have Interactive but want it for 6.1)	W6OL-L1 800	_____
Server Licenses: (Order at least one server license if you have Online above. Order additional licenses for each server <i>at the same location</i> that will have LXR*TEST files. <i>For servers at other locations contact LXR for pricing.</i>)		
___ Server Licenses (Enter number of servers <i>at the same location.</i>)	W6SF-L1 1200	_____
Secondary User Licenses: (Order one for each person to use the program.)		
___ 1-7 secondary users. (Enter number of secondary users to be licensed.)	W61SU-L1 200	_____
<input type="checkbox"/> Bundle of 10 secondary users. (License up to 10 additional users.)	W610SU-L1 1500	_____
<input type="checkbox"/> Bundle of 25 secondary users. (License up to 25 additional users.)	W625SU-L1 2500	_____
<input type="checkbox"/> Bundle of 50 secondary users. (License up to 50 additional users.)	W650SU-L1 3750	_____
<input type="checkbox"/> Bundle of 100 secondary users. (License up to 100 additional users.)	W6100SU-L1 6000	_____
Support Options: (Upgrade includes 90 days of support.)		
<input type="checkbox"/> Annual Support & Maintenance (12 months of technical support and software revisions.)	SPT12-L3 1200	_____
Other Options:		
___ Additional LXR*TEST 6.1 Users Guides. (Upgrade includes one guide.)	W6UG-L2 40	_____
	SUBTOTAL _____
	TAX (in SC add 5.00%) _____
	SHIPPING _____
	TOTAL _____

Billing Address:

Shipping Address: Same as Billing

Purchase Order Attached OR Check (USD)
 VISA MC AMEX Discover Expires: _____
 Name: _____
 Number: _____
 Daytime Phone: _____
 E-mail: _____
 Existing LXR*TEST Serial Number: _____
 Signature: _____